

Sample Information

Analyzed by : Js  
 Analyzed : 7/3/2024 1:22:25 AM :  
 Sample Type : Essential Oil  
 Sample Name : Bay Leaf Essential Oil  
 Injection Volume : 0.10 µL  
 Lot Number : 12629  
 Instrument ID : GC-3

Peak Report TIC

R.Time	Name	Area%
11.880	alpha-Thujene	0.02
12.282	alpha-Pinene	0.19
13.177	Camphene	0.01
14.122	Unidentified	0.01
14.784	1-Octen-3-ol	0.60
14.964	Unidentified	0.01
15.112	3-Octanone	0.69
15.421	Myrcene	20.91
15.803	3-Octanol	0.34
16.289	Pseudolimonene	0.40
16.434	alpha-Phellandrene	0.57
16.582	delta-3-Carene	0.03
17.093	alpha-Terpinene	0.10
17.571	para-Cymene	0.40
17.872	Limonene	3.83
17.968	beta-Phellandrene	0.17
18.036	1,8-Cineole	0.36
18.262	cis-beta-Ocimene	0.43
18.947	trans-beta-Ocimene	1.20
19.736	gamma-Terpinene	0.09
20.541	cis-Linalool oxide (furanoid)	0.02
21.545	Terpinolene	1.17
21.864	para-Cymenene	0.03
22.499	Linalool	3.88
22.965	beta-Thujone	0.05
24.439	allo-Ocimene	0.05
24.749	cis-Limonene oxide	0.01
25.711	Camphor	0.03
27.433	Unidentified	0.01
28.038	Terpinen-4-ol	0.98
28.462	para-Cymen-8-ol	0.02
29.036	alpha-Terpineol	0.16
29.247	Estragole	0.18
29.833	Decanal	0.04
31.975	Neral	0.05
32.872	Chavicol	6.98
33.995	Geranial	0.10
38.856	Unidentified	0.02
39.774	Eugenol	50.46
40.747	Unidentified	0.01
41.168	alpha-Copaene	0.15
41.312	Geranyl acetate	0.02
42.707	Methyleugenol	1.67
43.369	Unidentified	0.01
43.951	beta-Caryophyllene	0.38
46.193	alpha-Humulene	0.09
47.410	gamma-Murolene	0.09
47.671	alpha-Amorphene	0.03
48.406	Unidentified	0.03
48.500	Unidentified	0.02
48.873	alpha-Murolene	0.06
49.235	trans,trans-alpha-Farnesene	0.23
49.605	Unidentified	0.01
49.745	gamma-Cadinene	0.07
50.059	delta-Cadinene	0.38
50.249	cis-Calamenene	0.04
50.345	Unidentified	0.01
51.158	alpha-Cadinene	0.01
53.805	Unidentified	0.02
56.457	Unidentified	0.01
57.374	Unidentified	0.02
58.007	Cadin-4-en-10-ol	0.02

Chromatogram 98401-75

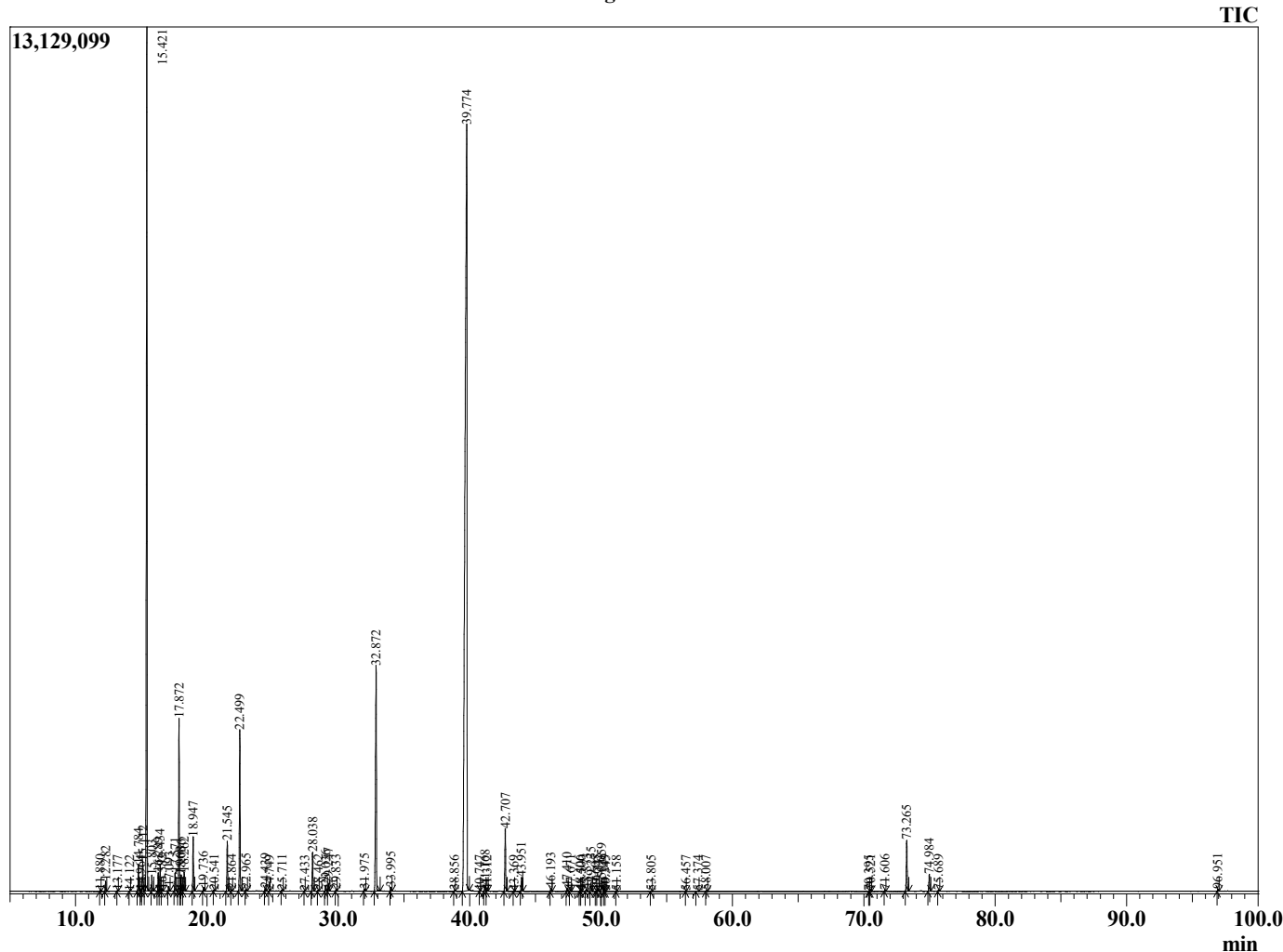

This report is provided as a courtesy to our customers for their evaluation only. Any publishing, copying, use, dissemination, or distribution of this report, including online, without the express written permission of Shay and Company is strictly prohibited. To inquire about licensing analytical reporting services, please contact orders@shayandcompany.com.

R.Time	Name	Area%
70.395	Unidentified	0.01
70.521	Camphorene isomer	0.04
71.606	Camphorene isomer	0.02
73.265	meta-Camphorene	1.42
74.984	para-Camphorene	0.48
75.689	Unidentified	0.03
96.951	Unidentified	0.05
		100.00