

Sample Information

Analyzed by : JS
 Analyzed : 02/27/2023 1:07:25 AM
 Sample Type : Essential Oil
 Sample Name : Frankincense Boswellia Serrata
 Injection Volume : 0.10 µL
 Lot Number : 98401-41
 Instrument ID : GC-4

Peak Report TIC

| R.Time | Name | Area% |
|--------|----------------------------|-------|
| 3.856 | 2,4-Hexadiene isomer | 0.01 |
| 5.915 | Toluene | 0.01 |
| 10.906 | Carene isomer | 0.02 |
| 11.568 | Hashishene | 0.11 |
| 11.876 | alpha-Thujene | 70.55 |
| 12.244 | alpha-Pinene | 5.47 |
| 12.768 | Thuja-2,4(10)diene | 0.36 |
| 13.133 | Camphene | 0.07 |
| 14.315 | meta-Cymene | 0.01 |
| 14.394 | Sabinene | 5.35 |
| 14.693 | beta-Pinene | 0.35 |
| 15.319 | Myrcene | 0.83 |
| 15.938 | delta-2-Carene | 0.01 |
| 16.378 | alpha-Phellandrene | 1.83 |
| 16.522 | delta-3-Carene | 4.80 |
| 17.031 | alpha-Terpinene | 0.39 |
| 17.187 | ortho-Cymene | 0.07 |
| 17.509 | para-Cymene | 1.63 |
| 17.634 | Unidentified | 0.14 |
| 17.804 | Limonene | 1.80 |
| 17.907 | beta-Phellandrene | 0.42 |
| 17.980 | 1,8-Cineole | 0.02 |
| 18.202 | cis-beta-Ocimene | 0.60 |
| 18.882 | trans-beta-Ocimene | 0.30 |
| 19.072 | Unidentified | 0.04 |
| 19.671 | gamma-Terpinene | 0.79 |
| 20.449 | trans-4-Thujanol | 0.03 |
| 21.208 | Isoterpinolene | 0.01 |
| 21.466 | Terpinolene | 0.29 |
| 21.793 | para-Cymenene | 0.02 |
| 22.418 | Linalool | 0.07 |
| 22.501 | trans-Sabinene hydrate | 0.02 |
| 22.906 | alpha-Thujone | 0.01 |
| 23.311 | Unidentified | 0.02 |
| 23.663 | beta-Thujone | 0.15 |
| 24.105 | cis-para-Menth-2-en-1-ol | 0.03 |
| 24.358 | allo-Ocimene | 0.04 |
| 25.137 | trans-Sabinol | 0.02 |
| 25.335 | Unidentified | 0.01 |
| 26.630 | Unidentified | 0.01 |
| 26.717 | para-Mentha-1,5-dien-8-ol | 0.02 |
| 27.174 | Unidentified | 0.04 |
| 27.355 | Unidentified | 0.01 |
| 27.969 | Terpinen-4-ol | 0.55 |
| 28.404 | para-Cymen-8-ol | 0.01 |
| 28.977 | alpha-Terpineol | 0.03 |
| 29.179 | Estragole | 1.29 |
| 29.518 | alpha-Phellandrene epoxide | 0.01 |
| 32.688 | Linalyl acetate | 0.02 |
| 35.031 | Bornyl acetate | 0.01 |
| 36.679 | Unidentified | 0.01 |
| 37.374 | Unidentified | 0.02 |
| 39.170 | alpha-Terpinyl acetate | 0.03 |
| 41.068 | alpha-Copaene | 0.10 |
| 41.587 | beta-Bourbonene | 0.50 |
| 41.775 | alpha-Bourbonene | 0.04 |
| 42.647 | Unidentified | 0.11 |
| 43.781 | beta-Ylangene | 0.03 |
| 44.506 | beta-Copaene | 0.04 |
| 44.720 | trans-alpha-Bergamotene | 0.03 |
| 45.409 | Isogermaacrene D | 0.02 |
| 46.911 | Unidentified | 0.01 |

Chromatogram 98401-41

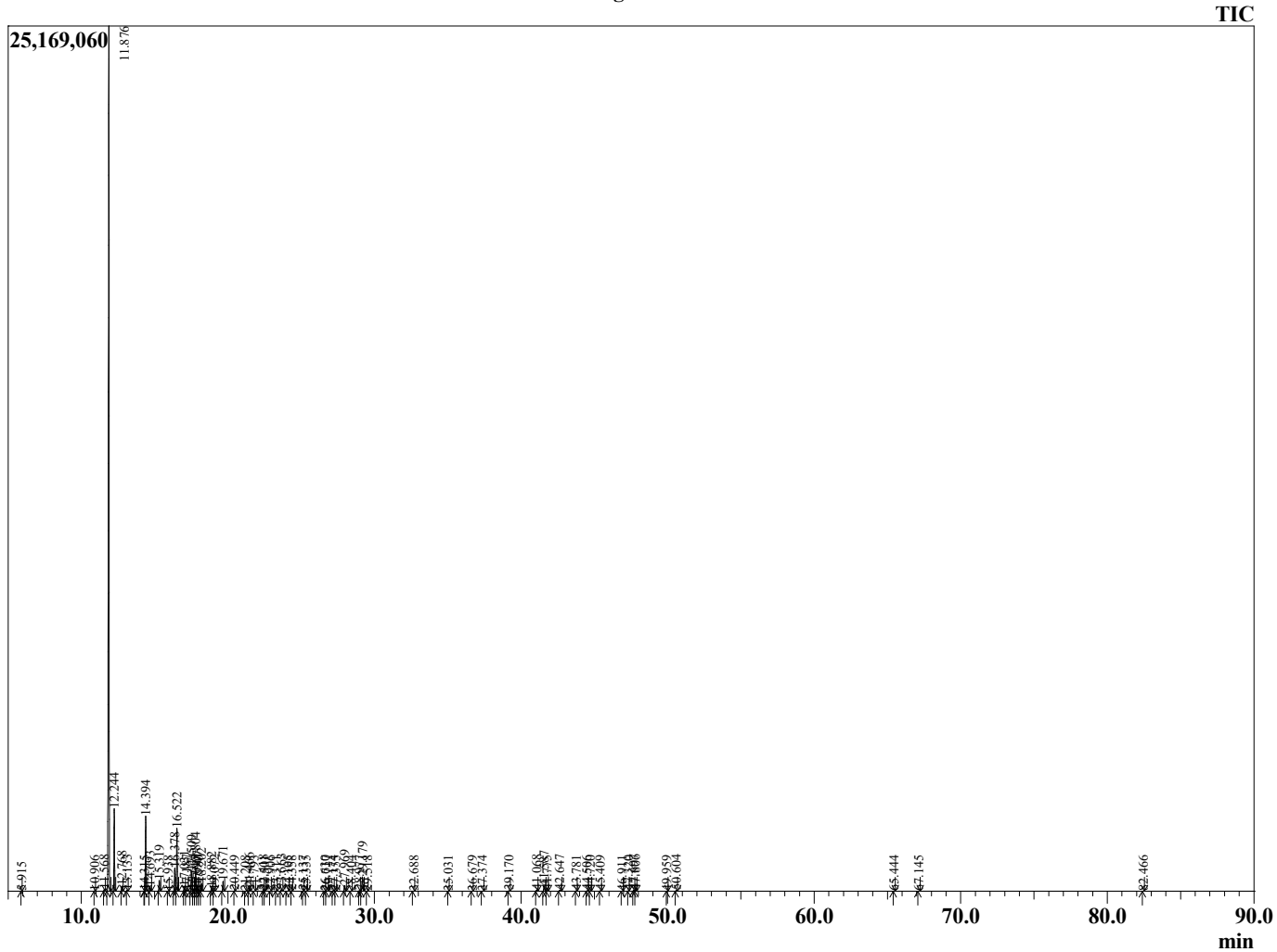

This report is provided as a courtesy to our customers for their evaluation only. Any publishing, copying, use, dissemination, or distribution of this report, including online, without the express written permission of Shay and Company is strictly prohibited. To inquire about licensing analytical reporting services, please contact orders@shayandcompany.com

| R.Time | Name | Area% |
|--------|---------------------------|--------|
| 47.320 | trans-Cadina-1(6),4-diene | 0.02 |
| 47.697 | Germacrene D | 0.10 |
| 47.806 | gamma-Himachelene | 0.09 |
| 49.959 | delta-Cadinene | 0.01 |
| 50.604 | Kessane | 0.09 |
| 65.444 | Phellandrene dimer | 0.02 |
| 67.145 | Unidentified | 0.01 |
| 82.466 | Serratol | 0.01 |
| | | 100.00 |