

Sample Information

Analyzed by : KS  
 Analyzed : 4/15/2024 6:38:14 PM  
 Sample Type : Essential Oil  
 Sample Name : Tangerine Essential Oil  
 Injection Volume : 0.10 µL  
 Lot Number : 98401-20  
 Instrument ID : GC-4

Peak Report TIC

| R.Time | Name                        | Area%  |
|--------|-----------------------------|--------|
| 4.119  | Unidentified                | 0.00   |
| 4.321  | 3-Penten-2-ol               | 0.01   |
| 11.724 | alpha-Thujene               | 0.15   |
| 12.125 | alpha-Pinene                | 0.89   |
| 14.268 | Sabinene                    | 0.17   |
| 14.565 | beta-Pinene                 | 0.30   |
| 15.194 | Myrcene                     | 1.86   |
| 16.041 | Octanal                     | 0.07   |
| 16.244 | alpha-Phellandrene          | 0.04   |
| 16.384 | delta-3-Carene              | 0.02   |
| 16.901 | alpha-Terpinene             | 0.06   |
| 17.394 | para-Cymene                 | 0.35   |
| 17.822 | Limonene                    | 91.70  |
| 17.870 | beta-Phellandrene           | 0.20   |
| 18.752 | trans-beta-Ocimene          | 0.05   |
| 19.533 | gamma-Terpinene             | 3.34   |
| 20.332 | 1-Octanol                   | 0.01   |
| 21.315 | Terpinolene                 | 0.14   |
| 22.258 | Linalool                    | 0.16   |
| 22.627 | Nonanal                     | 0.02   |
| 24.506 | cis-Limonene oxide          | 0.02   |
| 24.720 | Unidentified                | 0.00   |
| 24.800 | trans-Limonene oxide        | 0.02   |
| 28.792 | alpha-Terpineol             | 0.05   |
| 29.583 | Decanal                     | 0.09   |
| 30.407 | Unidentified                | 0.01   |
| 33.392 | Dec-(2E)-enal               | 0.01   |
| 34.258 | Perillaldehyde              | 0.02   |
| 35.272 | Unidentified                | 0.01   |
| 36.475 | Undecenal                   | 0.01   |
| 39.764 | Neryl acetate               | 0.01   |
| 40.866 | alpha-Copaene               | 0.04   |
| 41.032 | Geranyl acetate             | 0.01   |
| 41.661 | beta-Cubebene               | 0.03   |
| 41.775 | Unidentified                | 0.01   |
| 43.090 | Dodecanal                   | 0.03   |
| 43.663 | beta-Caryophyllene          | 0.01   |
| 47.490 | Germacrene D                | 0.01   |
| 48.958 | trans,trans-alpha-Farnesene | 0.04   |
| 49.765 | delta-Cadinene              | 0.04   |
| 51.535 | Unidentified                | 0.01   |
|        |                             | 100.00 |

Chromatogram 98401-20

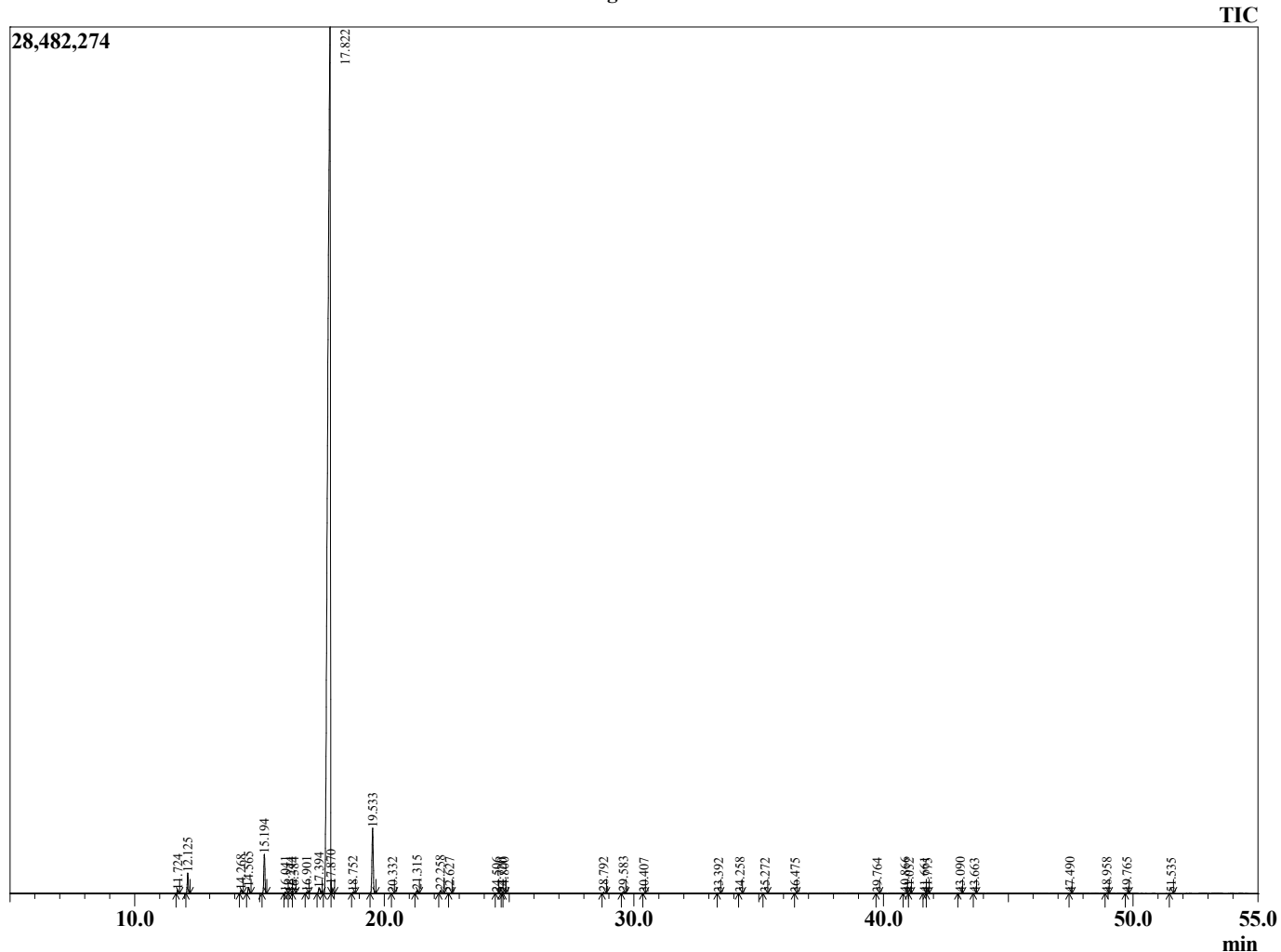

This report is provided as a courtesy to our customers for their evaluation only. Any publishing, copying, use, dissemination, or distribution of this report, including online, without the express written permission of Shay and Company is strictly prohibited. To inquire about licensing analytical reporting services, please contact orders@shayandcompany.com