

Sample Information

Analyzed by : TW  
 Analyzed : 6/16/2022 8:46:38 AM  
 Sample Type : Essential Oil  
 Sample Name : Clove Leaf  
 Injection Volume : 0.10  
 Lot Number : 12759  
 Instrument ID : GC-4

Peak Report TIC

R.Time	Name	Area%
32.779	Chavicol	0.02
39.815	Eugenol	83.04
41.143	alpha-Copaene	0.07
42.028	beta-Elemene	0.01
42.680	Methyleugenol	0.01
42.986	cis-beta-Caryophyllene	0.02
43.962	beta-Caryophyllene	12.72
44.452	Unidentified	0.01
45.789	Humulen-(v1)	0.03
46.176	alpha-Humulene	2.83
46.441	Alloaromadendrene	0.01
46.895	Unidentified	0.01
47.201	10-beta-Cadina-1(6),4-diene	0.05
47.380	trans-Cadina-1(6),4-diene	0.02
47.635	Unidentified	0.00
47.750	Germacrene D	0.00
48.244	beta-Selinene	0.03
48.407	trans-Muurolo-4(14),5-diene	0.02
48.680	alpha-Selinene	0.04
48.837	alpha-Muuroloene	0.02
49.208	(E,E)-alpha-Farnesene	0.07
49.473	Unidentified	0.02
49.748	Eugenyl acetate	0.10
49.858	Unidentified	0.03
50.021	delta-Cadinene	0.23
50.212	trans-Calamenene	0.10
50.275	Zonarene	0.02
50.389	Unidentified	0.02
50.871	trans-Cadina-1,4-diene	0.03
51.891	Unidentified	0.05
52.180	Unidentified	0.06
53.398	Caryophyllene alcohol	0.02
53.774	Caryophyllene oxide	0.25
54.427	Unidentified	0.01
54.763	Unidentified	0.00
55.389	Humulene epoxide II	0.01
		100.00

Chromatogram 98401-3

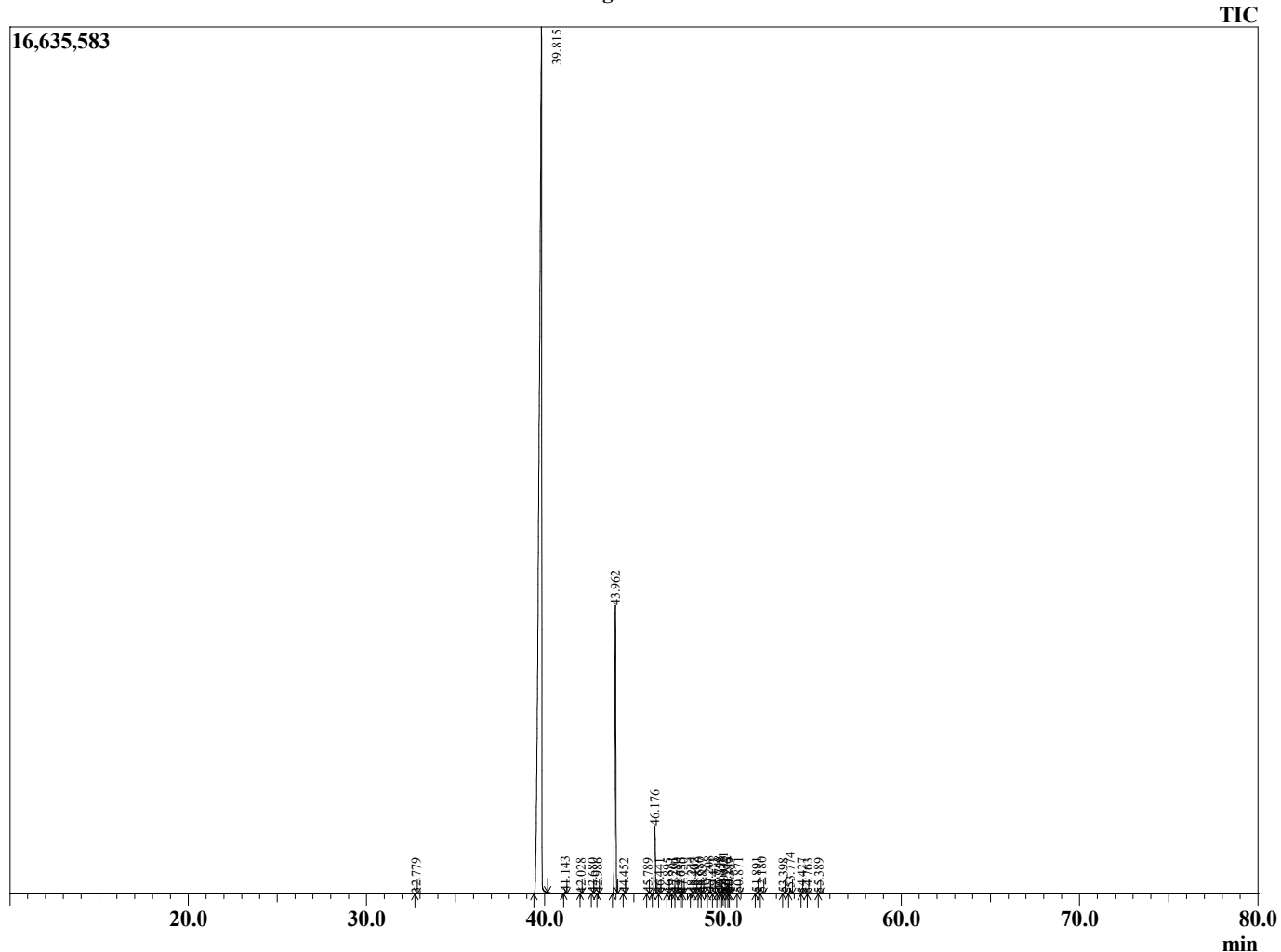

This report is provided as a courtesy to our customers for their evaluation only. Any publishing, copying, use, dissemination, or distribution of this report, including on-line, without the express written permission of Shay and Company is strictly prohibited. To inquire about licensing analytical reporting services, please contact [orders@shayandcompany.com](mailto:orders@shayandcompany.com)